Missa

pro translationi

Sancti Olavi

Clive Strutt

Cover: An Orthodox icon of Saint Olaf (also Olave) by Brother Aidan. Olaf was Martyr King Olaf II Haraldson (*c*.995-1030) of Norway. He was canonised at the see of Nidaros and since the 13th century has been referred to as *Rex Perpetuus Norvegiae* ('Norway's Eternal King'). He is commemorated on 29th July.

© 2018 Clive Strutt and ES Verlag
All rights reserved

Missa

pro translationi

Sancti Olavi

by

Clive Strutt

Full Score

Composer's Note

The ***MISSA PRO TRANSLATIONI SANCTI OLAVI*** comprises nine movements taken from the full version of the *FESTAL EUCHARIST IN HONOUR OF SAINT OLAF, KING AND MARTYR* which is the 2018 revised version of the 1985 original. The *MISSA* consists of the regular six Ordinary Roman Catholic items plus a further three pieces. There is a SURSUM CORDA with a PRAEFATIO, a text in Greek and Latin from the Divine Liturgy of Saint James serving as an Orthodox CHERUBIC HYMN (*Σιγησάτω πᾶσα σάρξ βροτεία*/*Sileat omnis caro mortalis*) and a PATER-NOSTER in Old Norse. The CHERUBIC HYMN unusually is scored for an oktavist (a bass singer schooled in the Russian Orthodox tradition who is able to sing down to contra B flat and lower). In the 1985 *Festal Eucharist* there was no musical setting of the CREDO but this omission was rectified in the 2018 version by a setting of it in Latin. The work is suitable for liturgical usage or for concert performance.

Clive Strutt

CONTENTS

I **KYRIE ELEISON** (choir, organ) [Duration:1′ 08″]…….....1

II **GLORIA** (choir, organ, brass quartet) [Duration: 2′ 12″]…….....2

III **CREDO** (SATB choir unaccompanied) [Duration: 4′ 36″]……..…..18

IV **CHERUBIC HYMN** (UNACC. 7-PART CHOIR: divided into
Semichorus I: S,MS,A, in Greek;
Semichorus II: T, Bar.,B, Oktavist in Latin
[Duration: 4′ 36″]…….……...…….22

V **SURSUM CORDA & PRAEFATIO *Sanctissima Trinitatis*** with
HYMN ON THE TRINITY (John Pecham, d. 1292): Celebrant/solo Tenor,
SATB Choir) [Duration:2′ 00″]…….....…..28

VI **SANCTUS** [Choir, brass quartet, organ) [Duration: 0’ 53”]…….....……...34

VII **BENEDICTUS** [Choir, organ, vibraphone) [Duration: 3’ 35”]……..39

VIII **OLD NORSE PATERNOSTER** (7-part choir, as in Cherubic Hymn
No. IV above) [Duration: 3’ 05”]…….……48

IX **AGNUS DEI** (Bass solo, choir, organ) [Duration: 1’ 27”]…….….53

I KYRIE ELEISON

A Cappella. Moderato (M.M. ♪=144)

S A: Ky....ri..e E...lei.....son, Ky.....ri..e e...lei.....son,

T B:

(sopr. divisi) (unis.)

S A: Ky.....ri-e e..lei.....son. Chri...ste e....lei.....son,

T B:

S A: Chri.....ste e..lei...son, Chri..ste e.. lei...son.

T B:

S A: Ky.....ri...e e...lei.....son, Ky.....ri..e e...lei.....

T B:

S A: ....son, Ky.....ri...e e..lei.....son

T B:

Attacca GLORIA

II GLORIA IN EXCELSIS DEO

Allegro con brio (m.m. ♩=128)

Tpt. in B♭

Hn. in F

Ten. Tbn.

legato

Tuba

CORO

S.

Glo-ry

A.

Glo-ry

T.

Glo-ry

B.

Glo-ry

Org.

4',8' (Tpt.)

(Hn.)

*Small notes for rehearsal only

f 8',4'

(Tbn., tuba)

Tpt. in B♭

Hn. in F

Ten. Tbn.

Tuba.

CORO

S.

be_ to God_ in the high-------est, Good-will to-wards men_

A.

be_ to God_ in the high-est, and in earth_ peace_, Good-will to-wards men_

T.

be to_ God in the high---------est, and in earth peace, Good-will to-wards men_

B.

be to God in the high-------- est, and in earth peace, Good-will to-wards men_

Org.

(+16')

(8',16')

ST. OLAF
EUCHARIST

Tpt. in Bb

Hn. in F

Ten. Tbn.

Tuba

CORO

S.

We praise thee, we bless thee, we wor-ship thee,

A.

We praise thee, we bless thee, we wor-ship thee,

T.

We praise thee, we bless thee, we wor-ship thee,

B.

We praise thee, we bless thee, we wor-ship thee,

Org.

(8', 16')

Tpt. in B♭

sfz mp

mf < f

Hn. in F

sfz mp

Ten. Tbn.

Tuba.

CORO

S.

sf mp cresc.

We glo--ri---fy thee, we give-thanks to thee, for thy-great-glo-ry, O

A.

sf mp cresc.

We glo--ri---fy thee, we give-thanks to thee, for thy-great-glo-ry, O

T.

mp cres.

We glo--ri-------fy thee, we give thanks to thee for thy great glo-ry, O

B.

mp cres.

We glo---ri-------fy thee, we give thanks to thee for thy great glo--ry, O

Org.

4', 8'

Tpt. in B♭

Hn. in F

Ten. Tbn.

Tuba.

CORO

S. Lord_ God, heaven-ly King_, God the Fath-er Al----might-y; and to _ thee, O

A. Lord_ God, heaven-ly King_, God the Fath-er Al----might-y; and to _ thee, O

T. Lord God, heaven-ly King, God, the Fath-er Al---might-y; and to thee ___, O

B. Lord God, heaven-ly King, God the Fath-er Al--might-y; and to thee ___, O

Org.

Tpt. in Bb

Hn. in F

Ten. Tbn.

Tuba.

CORO

S. God, the on-ly be--gott-en Son Je-su Christ_; and to thee, O God,

A. God the on-ly be--gott-en Son Je--su Christ_; and to thee, O God_,

T. God_ the on-------ly be--gott-en Son Je--su Christ; and to thee ___, O

B. God_ the on-------ly be--gott-en Son Je--su Christ; and to thee ___, O

Org.

Tpt. in Bb

sf dim.

p

Hn. in F

sf dim.

p

Ten. Tbn.

dim.

p

Tuba

dim.

p

CORO

S.

dim.

p

the Ho-ly Ghost

mp

O Lord, the on-ly be-gotten Son

A.

dim.

p

the Ho-ly Ghost

mp

O Lord, the on-ly be-gotten Son

T.

dim.

p

God, the Ho-ly Ghost

mp

O Lord, the on-ly be-gotten Son

B.

dim.

p

God, the Ho-ly Ghost

mp

O Lord, the on-ly be-gotten Son

Org.

PED.

Tpt. in Bb

Hn. in F

Ten. Tbn.

Tuba

CORO

S.

Je----------su Christ; O Lord God, Lamb of God,

A.

div.

Je----------su Christ; O Lord God, Lamb of God,

T.

(div.)

Je----------su Christ; O Lord God, Lamb of God,

B.

Je----------su Christ; O Lord God, Lamb of God,

Org.

Tpt. in Bb

Hn. in F

Ten. Tbn.

Tuba.

CORO

S.

Son of the Fath··er, Who tak···est a-way— the sins— of the world—, have

A.

Son of the Fath···er, Who tak···est a-way— the sins— of the world, have

T.

(unis.)

Son of the Fath··· er, Who tak··· est a-way— the sins— of the world have

B.

Son of the Fath··er, Who tak····est a··way the sins— of the world — have

Org.

Tpt. in Bb

Hn. in F

Ten. Tbn.

Tuba

CORO

S.

mer··cy up-on us.

Thou that tak-est a··

A.

mer···cy up-on us.

Thou that tak-est a··

T.

mer··cy up-on us.

Thou that tak··est a··

B.

mer··cy up-on us.

Thou that tak-est a··

Org.

Tpt. in B♭

Hn. in F

Ten. Tbn.

Tuba.

CORO

S. -way — the sins of the world —, re-ceive — our prayer —

A. -way — the sins of the world —, re-ceive — our prayer —

T. -way — the sins of the world —, re-ceive — our prayer —

B. -way — the sins of the world —, re-ceive — our prayer —

Org.

Tpt. in B♭

Hn. in F

Ten. Tbn.

Tuba

CORO

S. Thou — that sitt-est at the right — hand of God — the Fath.....er, have —

A. Thou — that sitt-est at the right hand of God — the Fath.....er, have

T. Thou — that sitt-est at the right hand of God — the Fath.....er, have

B. Thou — that sitt-est at the right — hand of God — the Fath.....er, have

Org.

Tpt. in B♭

Hn. in F

Ten. Tbn.

Tuba

CORO

S. mer·····cy— up···on us—. For Thou—

A. mer·····cy— up···on us—. For— Thou

T. mer·····cy— up···on us—. For— Thou

B. mer·····cy— up···on us—. For— Thou—

Org.

CORO

S A T B

on-ly art ho-ly, meno f mf Thou on-ly

Org.

cresc. f mf sempre dim.

art the Lord, Thou on-ly, O Christ, with the

art the Lord, Thou on-ly, O Christ, with the

art the Lord, Thou on-ly, O Christ, with the

art the Lord, Thou on-ly, O Christ, with the

CORO S A T B

sempre crescendo

Ho-ly Ghost art most high in the

sempre crescendo

p sub.

Org.

Tpt. in Bb

sfzp cresc. sf

Hn. in F

sfzp cresc. sf

Ten. Tbn.

sfzp cresc. sf

Tuba.

sfzp cresc. sf

CORO S A T B

sfzp cresc. f

Glo-ry of God the Fath-er.

sfzp cresc. f

Tpt. in B♭

Hn. in F

Ten. Tbn.

Tuba.

CORO

S.

A.men.

A.

A.men.

T.

A.men.

B.

A.men.

Org.

(Ped)

III CREDO

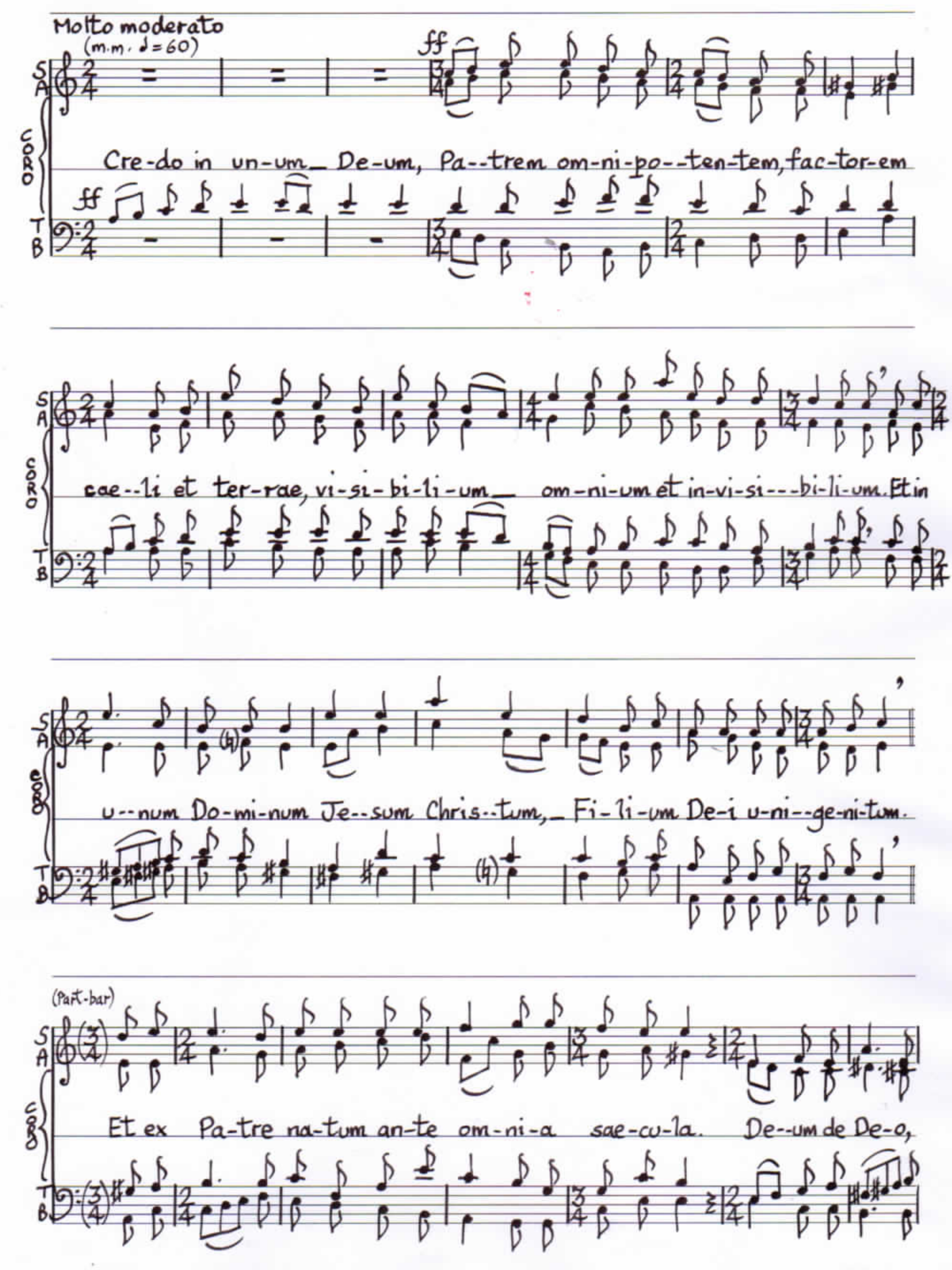
Molto moderato
(m.m. ♩=60)
ff
S
A
CORO
Cre-do in un-um De-um, Pa--trem om-ni-po--ten-tem, fac-tor-em
ff
T
B
cae--li et ter-rae, vi-si-bi-li-um om-ni-um et in-vi-si---bi-li-um. Et in
u--num Do-mi-num Je--sum Chris--tum, Fi-li-um De-i u-ni--ge-ni-tum.
(Part-bar)
Et ex Pa-tre na-tum an-te om-ni-a sae-cu-la. De--um de De-o,

dim. e rall. — p — pp

lu-men de lu-mi-ne, De-um ve-rum de De-o ve-ro. Ge-ni-tum, non fac-tum,

cresc. — mf — f — mf

con-sub-stan-ti--a--lem Pa-tri: per quem om-ni-a fac-ta sunt. Qui prop-ter nos

cresc. — mf — dim. — p — pp

ho-mi-nes et prop-ter nos-tram sa-lu-tem des-cen-dit de cae-lis. Et in-car-

cresc. — f — dim. — mp — Molto Rall. — lunga

--na-tus est de Spi-ri-tu San-cto ex Ma--ri-a Vir-gi-ne: ET_HO-MO FAC-TUS EST.

(m.m. ♪ = 64)

Adagio — pp — f — dim. — mp — p

Cru-ci-fix---us e---ti-am pro_ no-bis_ sub_ Pon--ti--o Pi---la--to:

Presto (m.m. d=60)

ff

S A CORO T B

pas-sus, et se-pul-tus est. Et re-sur-rex-it ter-ti-a di--e, se-

ff

f

cresc. ff mp sub. mf

-cun-dum Scrip-tur-as. Et as--cen-dit in cae-lum: se-det ad dex-te-ram

cresc. ff mp sub. mf

mp p sub. Tempo come primo (Molto moderato) sempre crescendo ff dim.

Pa--tris. Et i-te-rum ven---tu-rus est cum glo-ri-a ju-di--ca-re vi-vos et

mp p sub. sempre crescendo ff dim.

mf p pp cresc. molto f p sub.

mor-tu-os: cu--jus reg-ni non e--rit fi--nis. Et in Spi-ri-tum

mf p pp cresc. molto f p sub.

(Half-bar) ACCELERANDO

cresc. mf f

San-ctum Do--mi-num, et vi-vi-fi----can-tem: qui ex Pa--tre, pro-ce-dit.

cresc. mf f

(Half-Bar) A Tempo (Molto moderato)

dim. mp p mf

p cresc. mf

Qui cum Pa-tre, et Fi-li-o si-mul a-do-ra-tur, et con-glo-ri-fi--ca-tur:_ qui lo-

p cresc. mf dim. mp p mf

dim. p pp cresc. mf

-cu-tus_ est_ per Pro-phe-tas. Et u-nam,_ san-ctam, ca--tho-li-cam et a-pos-

cresc. mf

dim. p

mf mp dim. p molto pp

--to-li-cam Ec--cle-si-am._ Con--fi-te-or u-num bap--tis-ma in re-mis--si--

mf mp dim. p molto pp

ppp pp f subito ACCEL.

--o-nem pec-ca---to-rum._ Et ex--spec-to_ re-sur-rex-i---o--nem_ mor-tu--

ppp pp f subito

(ACCEL.) A Tempo (Molto Moderato)

ff

-o--rum. Et vi--tam_ ven---tu--ri_ sae-cu-li. A-----men._ A-men.

ff

IV CHERUBIC HYMN

[coro a 7]

Adagissimo molto con gran serenità

S
MS
Coro Greco
(Greek) Σι---γη---σά------τω πᾶ---σα σάρξ βρο-τεί----α, καί στή-τω με----
(Eng. pron.) See---gee--sä-----tŏ pä---sä sarks vrŏ-tee-----a, kĕ stee-tŏ mĕ----

A

T
Si----------le---at om--nis

Coro Latino
B.
Si--le---at om----------nis

B.
Okt.
Si-le-at om----------nis

S
MS
Coro Greco
--τὰ φό---βου καὶ τρό---μου, καὶ μη--δὲν γή-ϊ-νον ἐν ἔ-αν--
---tä fŏ----vou kĕ trŏ---mou, kĕ mee-dĕn gee-ee-non ĕn ĕ-äf--

A

T
— ca-ro mor-ta--lis Si---le----at om-nis ca-ro mor--ta-----lis et

Coro Latino
B.
— ca-ro mor-ta--lis Si----le----at om-nis ca-ro mor-ta-----lis et

B.
Okt.

S
MS
Greek Choir
A

··τῇ___ λο-γὶ--ξέσ--θω· Ὁ γὰρ βα-σι--λεύς_ τῶν βα-σι--λεν---
··tee___ lŏ-gee--zĕs---thŏ. Ŏ gar Va-see--lĕfs_ tŏn vă-see--lĕf---

T
Coro Latino
Bar.
B.
Okt.

stet cum___ ti-mo-re et tre-mo-re___ ne-----ve quid--quam_____ ter---
stet cum ti-mo---re et tre-mo-re ne-------ve quid--quam_____ ter--

S
MS
Greek Choir
A

-ὸν-----των, καὶ κυ--ρι-ος τῶν κυ-ρι-εν----ὸν-----των, προ-σέρ-χε--ται σφα-γι-ασ--
-ŏn-----tŏn kĕ Kee--ree-ŏs tŏn kee-ree-ĕn----on-----tŏn, prŏ-ser-khĕ-tĕ sfă-gee-ăs--

T
Coro Latino
Bar.
B.
Okt.

-res--tre___ in_____ se___ me-di---te--tur_____ Rex
-res---tre___ in_____ se___ me-di---te--tur Rex

S
MS
Coro Greco
---θῆ-----ναι, καὶ δο-θῆ------ναι εἰς βρῶ-σιν τοῖς πιο-τοῖς· προ-η-γοῦν------ται δὲ
---thee----ně, kĕ dŏ-thee------ně ees vrŏ--seen tees pees-tees. prŏ-ee-goun------tĕ dĕ

A

T
en----im reg--nan-ti-um, Chris----tus De---us nos---ter

Coro Latino
Bar.
B.
en---im reg--nan-ti--um, Chris----tus De---us nos---ter

Okt.

S
MS
Coro Greco
τού-τον, οἱ χο--ροὶ τῶν Ἀγ--γέ---λων, με---τα πα--------σης ἀρ----
tou-ton, ee kho--ree tŏn An--gĕ---lon, me---tă pă--------sees ar----

A

T
pro-du-it ut mac-te-tur de--tur----que in es-cam fi---de-li-bus, prae------

Coro Latino
Bar.
B.
pro-du-it ut mac-te--tur de--tur---que in es---cam fi---de--li-bus, prae------

Okt.

S
MS
Glee Club Greek
-χῆς καὶ ἐξ-ου-σί--ας, τὰ πο-λυ--όμ--μα-τα χε--ρου--βίμ, καὶ τὰ ἑ--ξαπ--
-khees kĕ ĕk-sou-see-as, tă pŏ-lee--ŏ(m)--mă--tă Khĕ-rou--veem, kĕ tă ĕk-sap--
A

T
-ce--dunt aw-tem hunc_ cho---ri___ an--ge---lo---rum cum
Coro Latino Bar.
B.
-ce-dunt aw--tem hunc_ cho---ri___ an--ge---lo----rum___ cum___
Okt.

S
MS
Glee Club Greek
--τέ--ρυ-γα Σε-ρα--φίμ,___ τὰς ὀ--------ψεις κα--λύπ-τον--τα, καὶ βο----
--tĕ--ree-gă Sĕ-ră--feem,___ tăs ŏ--------psees kă--leep-tŏn--dă, kĕ vŏ----
A

T
om--ni___ prin-ci--pa---tu et po-tes--ta---te, che------ru--bim___
Coro Latino Bar.
B.
om-ni___ prin-ci--pa---tu et po-tes-ta---te, che-------ru---bim___
Okt.

S
MS
Greek Choir
--ῶν--τα_ τὸν ὕμ---νον· Ἀλ-λη- λοὺ----------ϊ-α,_ Ἀλ--λη--
--ŏn--da_ tŏn eem---nŏn. Ăl---lee--lou----------ee-a,_ Ăl---lee
A

T
Coro
mul--tis o-cu-lis_ et___ se-ra-phim_ sex a-lis prae-di---ta,
Bar.
B.
Latino
mul--tis___ o--cu--lis_ et___ se-ra-phim___ sex a--lis prae-di---ta,
Okt.

S
MS
Greek Choir
-λοὺ----------ϊ--α, Ἀλ-λη---λοὺ----------
-lou----------ee-a, Ăl---lee---lou----------
A

T
Coro
fa-ci-es___ ve--lan-ti-a et vo----ci---fe------ran-ti--a___ hym----num, al--le--
Bar.
B.
Latino
fa-ci-es___ ve-lan--ti--a___ et_ vo-----ci---fe-----ran--ti-a___ hym---num, al--le--
Okt.

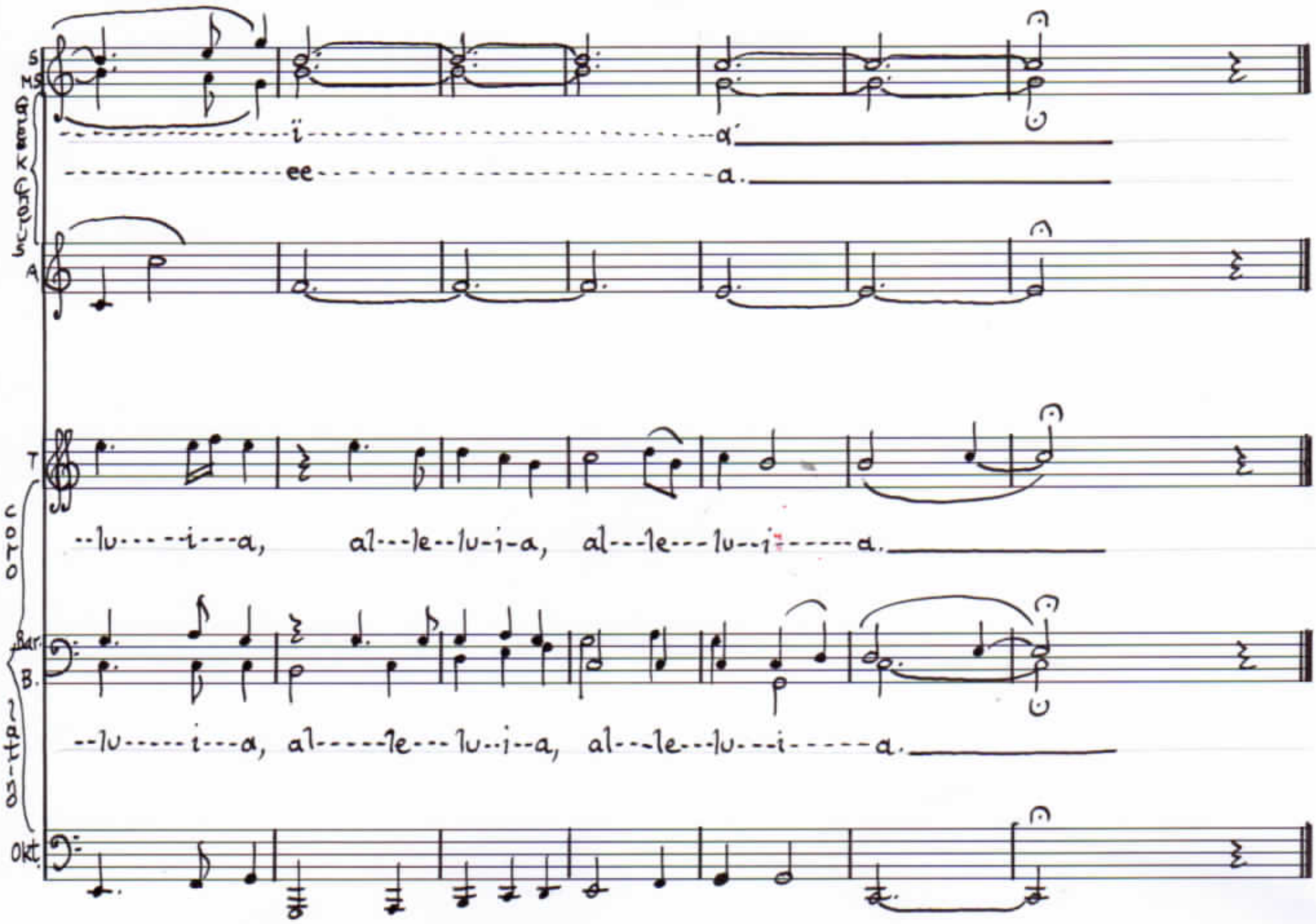
S
MS
i
a
ee
a.
A
T
--lu----i---a, al---le--lu-i-a, al---le---lu--i-----a.
Bar.
B.
--lu-----i---a, al-----le---lu..i--a, al---le---lu---i-----a.
Okt.

V SURSUM CORDA AND PRAEFATIO – "Sanctissima Trinitatis" with HYMN on the TRINITY

[John Pecham, d. 1292]
[Celebrant/solo Tenor, SATB choir]

Con molto moto (♩=72)

(CELEBRANT)

T. SOLO: The Lord be with you. Lift up your hearts.

CORO S A: And with thy spi--rit. We

CORO T B

T.: Let us give thanks un---to our Lord

CORO S A: lift them up un--to the Lord.

CORO T B

T.: God.

Segue PRÆFATIO

CORO S A: It is meet and right so to do.

Segue PRÆFATIO

CORO T B

Allegro con moto (Tempo e ritme giusto)

mp ben sentito ma non troppo declamando (mm ♩=112)

TENOR SOLO

It is tru-ly meet and right, our joy and sal-va---tion, that

pp sempre sotto voce

S A

CORO

In ma-jes-ta-tis su--li-o

pp sempre sotto voce

T B

T.

we should al--ways, and in all pla-ces give

S A

CORO

tres se-dent in tri-cli--ni--o nam non est con--so-la--ti--o per

T B

T.

thanks un--to thee, O ho----ly Lord, Fa------ther, al---

S A

CORO

--fec---ta so---li-ta--ri--o. (v.2) Ae--ter-nae men-tis o--cu-lo dum pa--ter in se

T B

(HALF-BAR)

T. SOLO

-migh---ty___ ev---er------last-----ing God: Who

S A CORO

flec-ti-tur,___ in lu--cis su-ae___ spe-cu--lo___ i---ma-go par ex-pri-mi-tur. [v.3] I--

T B

T. SOLO

with thine on--ly-be-got-ten Son, and the

S A CORO

--ma--gi-nis___ con-sor---ti---um___ na--ti--vus prae-bet___ ex---i--tus,___ con-

T B

T. SOLO

Ho----------ly Spi------rit, art one God,___ one

S A CORO

--sors--que spi-rant___ gau--di-um in--ge-ni--tus___ et ge---ni tus.___ [v.4] Hoc

T B

T. solo

Lord: in Tri---ni---ty of Per-sons, and in

S A CORO T B

gau-di-um_ est spi-ri-tus_ quo pa-tri_ na--tus jung---i--tur, et

T. solo

Un-------i----------ty_ of Sub----stance. For

S A CORO T B

un--um bo-num_ fun---di--tus_ in tri-bus his con-clu-di----tur.__ [v.5] In

T. solo

that which by thy re---ve----la-tion we be----lieve_____ of

S A CORO T B

tri--bus_ est_ sim-pli-ci--tas,_ quos non dis-tin-guit_ qua-li-tas, nec

T. SOLO

thy glo----ry, the same we be--lieve of thy

S A CORO

ob-stat tri-bus u--ni-tas, quam am---pli-at im-men-si-tas. [v.6] Per

T B

T. SOLO

Son, and of the Ho----ly

S A CORO

so-lam vim o-ri--gi-nis com-mu--ni-o fit nu--mi-nis na---

T B

T. SOLO

Spi------rit with---out a--ny dif-fer---ence or

S A CORO

--ti-vi---duc-tu ger--mi--nis vo--ti-vi---que spi-ra---mi-nis. [v.7] In--

T B

T. SOLO

in------e qua-li-ty in thy God---head:

S A CORO

--ge---ni-to et ge-ni-to cum spi--ri-tu pa-ra-cli-to ho--

T B

T. SOLO

whom with An gels and Arch--an---gels, with

S A CORO

ppp cresc.

--nor-is sim-pli de-bi-to psal-la-mus cor-de de--di-to. A--------

T B

ppp cresc.

T. SOLO

cresc. f

Che-ru-bim and Se-ra-phim we cease not dai-ly to praise Thee with one voice, say-ing:

S A S B

pp p mf f

men,

T B

pp p mf f

VI SANCTUS

Tempo giusto, ritmico, ma non troppo allegro (m.m. ♩=96)

Tpt. in B♭

Hn. in F

Ten. Tbn.

Tuba

CORO

S.

A.

T.

B.

Ho ..... ly —, Ho ..... ly —,

Ho ..... ly —, Ho ..... ly —,

Ho ..... ly —, Ho ..... ly —,

Ho ..... ly, Ho ..... ly,

ORG.

4',8'

8'

Ped. 8',16'

Tpt. in B♭

Hn. in F

Ten. Tbn.

Tuba

CORO

S.

Ho - - - - - - - - - ly, Lord God of Hosts,

A.

Ho - - - - - - - - - ly, Lord God of Hosts,

T.

Ho - - - - - - - - - ly, Lord God of Hosts,

B.

Ho - - - - - - - - - ly, Lord God of Hosts,

ORG.

Tpt. in B♭

Hn. in F

Ten. Tbn.

Tuba

CORO

S. Heaven and earth are full of Thy

A. Heaven and earth are full of Thy

T. Heaven and earth are full of Thy

B. Heaven and earth are full of Thy

ORG.

Tpt. in B♭

Hn. in F

Ten. Tbn.

Tuba

S.

Glo-------ry —.

Glo-ry be to Thee, O — Lord most

A.

Glo-------ry —.

Glo-ry be to Thee, O Lord most

T.

Glo-------ry —.

Glo-ry be to Thee, O Lord most

B.

Glo-------ry.

Glo-ry be to Thee, O Lord most

Coro

ORG.

Tpt. in B♭

Hn. in F

Ten. Tbn.

Tuba

ff

fff

ff

ff

f

ff

f

f

CORO

S.

High

A.

High

T.

High

B.

High

ORG.

VII BENEDICTUS

Andante molto tranquillo e con tenerezza, ma sempre semplice

(m.m. ♩ = 72)

Vib.

(motor on) dolciss.

r.h.

Ped. con pedale sempre simile

Coro

S.

A.

pp dolciss.

Bless

T.

pp dolciss.

Bless

B.

pp dolciss.

Bless

Org.

8'

8'

p

Vib.

rh. lh. lh.

ten.

rubato

CORO

S. A. T. B.

dolciss.

ten.

rubato

Bless-----ed—, is he—

-----ed, Bless-----ed is he—

-----ed, Bless-----ed is he—

-----ed, Bless-----ed is he—

Org.

ten.

5

un poco rubato

Vib.

A Tempo rubato A Tempo

Ped. Ped.

CORO

S. A. T. B.

A Tempo rubato A Tempo

He that com-eth in the Name

ORG.

A Tempo A Tempo

5

un poco rubato

Vib.

Ped. ..... ^ con pedale simile

Coro

S. ——, in the Name —— of —— the Lord ——

A. ——, in the Name —— of —— the Lord ——

T. ——, in the Name —— of —— the Lord ——

B. ——, in the Name —— of —— the Lord ——

Org.

(8', 16')

Vib.

Rall. - - -

Vib.

ff

ff

mp

f

p

p

Coro

S.

ff

in the high-----est. Ho-san---a, Ho-san---na, Ho-san--na

A.

ff

in the high-----est. Ho-san--na, Ho-san---na, Ho-san--na

T.

ff

in the high-----est. Ho-san---na, Ho-san---na, Ho-san--na

B.

ff

in the high-----est. Ho-san---na, Ho-san----na, Ho-san--na

Org

ff

più espansiva

ff

ff

Vib.

Coro

S. in the high-----est.

A. in the high-----est.

T. in the high-----est.

B. in the high-----est.

Org.

Vib.

ten.

Coro

S. Bless - ed is he _____ that com-eth

A. Bless - ed is he _____ that com-eth

T. Bless - ed is he _____ that com-eth

B. Bless - ed is he _____ that com-eth

Org.

Vib.

niente

Ped * Ped *

CORO

S. In the Name of the Lord

A. In the Name of the Lord

T. In the Name of the Lord

B. In the Name of the Lord

Org.

VIII OLD NORSE PATERNOSTER

(Coro à 7: Sop., Mezzo-sop., Alto, Ten., Barit., Bass, Oktávist)

Adagissimo, con molt' espressione (♩ = 96)

S / MS: pp

(O.N.) Fa-þer vár es ert í him----en---rí----ki,

(Pron.) Fah-ther vor ěs ert ee him----ěn----ree----kee,

A: pp

T: pp

(O.N.) Fa----------þer vár es ert í him---en------

(Pron.) Fah----------ther vor ěs ert ee him---ěn------

BAR.: pp

(O.N.) Fa----------þer vár es ert í him---en------

(Pron.) Fah----------ther vor ěs ert ee him---ěn------

B. OKT.: pp

cresc. mf

S / MS

---------- ver----------ði nafn þitt

---------- ver----------thee näfn thit

cresc. mf

A

cresc. f mf

T

---rí--ki, ver------ði nafn þitt hæ------i---lagt Til

---ree--kee, ver------thee näfn thit hay-----ee---lächt Til

cresc. f mf

BAR.

---rí---ki, ver-----ði nafn þitt hæ-------i----lagt Til

---ree--kee, ver-----thee näfn thit hay------ee----lächt Til

cresc. f mf

B. OKT.

S / MS

hæ----------i-lagt Til ko-------me rí---ke þitt, vær-----ði

hay---------ee-lächt Til koh-------e ree-kě thit, vayr----thee

A

T

cresc.------f dim.----------mf mp

ko-------me rí---ke þitt, vær------ði

koh-------e ree---kě thitt, vayr------thee

BAR.

cresc.------f dim.----------mf mp

ko-------me rí---ke þitt, vær--ði

koh-------e ree---kě thitt, vayr--thee

B. OKT.

cresc.------f dim.----------mf mp

S / MS

mf dim.----------mp

vi-----li þin sva a iar--ðu sem í him-num

vee----lee thin svah ah yar-thoo sěm ee him-num

A

mf dim.----------mp

T

mf

vi-----li þin sva a iar----------ðu sem í him-num

vee-----lee thin svah ah yar----------thoo sěm ee him-num

BAR.

mf dim.----------mp

vi-----li þin sva a iar----------ðu sem í him-num

vee----lee thin svah ah yar----------thoo sěm ee him-num

B. OKT.

mf dim.----------mp p

S / MS

mf — cresc. — f

Gef oss í dag brauð vort da----gligt Ok fyr gef----þu
Gĕf öss ee dahg browth vort dah---glicht Ŏk feer gĕf----thoo

A

mf — cresc. — f

T

mf — cresc. — f

Gef oss í dag brauð vort da----gligt Ok fyr gef-þu
Gĕf öss ee dahg browth vort dah---glicht Ŏk feer gĕf-thoo

B. / BAR.

mf — cresc. — f

Gef oss í dag brauð vort da-----gligt Ok fyr gef-þu
Gĕf öss ee dahg browth vort dah---glicht Ŏk feer gĕf-thoo

B. / OKT.

mf — cresc. — f

S / MS

mp — cresc.

syn-þer ór---ar, sem vér fyr ge-fom þeim er viþ oss
sin-ther aw---rahr, sĕm vair fewr* ge-fŏm thaym er vith ŏs

A

mp — cresc.

Nota: * fewr = für (German)

T

mp — cresc.

syn-----þer ór----ar, sem vér fyr ge--fom þeim_er viþ oss
sin------ther aw----rahr, sĕm vair fewr* ge--fŏm thaym_er vith ŏs

B. / BAR.

mp — cresc.

syn------þer_ ór----ar, sem vér fyr ge--fom þeim er viþ oss
sin------ther_ aw----rahr, sĕm vair fewr* ge--fom thaym er vith ŏs

B. / OKT.

mp — cresc.

S MS

ha---------fa mis---gert. Leið oss

hă---------fă mis---gert. Lay(th)d ŏs

A

T

ha---fa mis---------gert. Leið oss

hă---fă mis---------gert. Lay(th)d ŏs

BAR.

ha---fa mis---------gert. Leið oss

hă---fă mis---------gert. Lay(th)d ŏs

B. OKT.

S MS

ei---------gi ~ í freist-ni, heldr leys þv~oss frá

ay---------gee~(ee) frayst-nee, hĕldr lays th~vŏss frah

A

T

ei-----gi ~ í freist-----ni, heldr leys þv~oss frá

ay-----gee ~ (ee) frayst-----nee, hĕldr lays th~vŏss frah

BAR.

ei-----gi ~ í freist-----ni, heldr leys þv~oss frá

ay-----gee ~ (ee) frayst----nee, hĕldr lays th~voss frah

B. OKT.

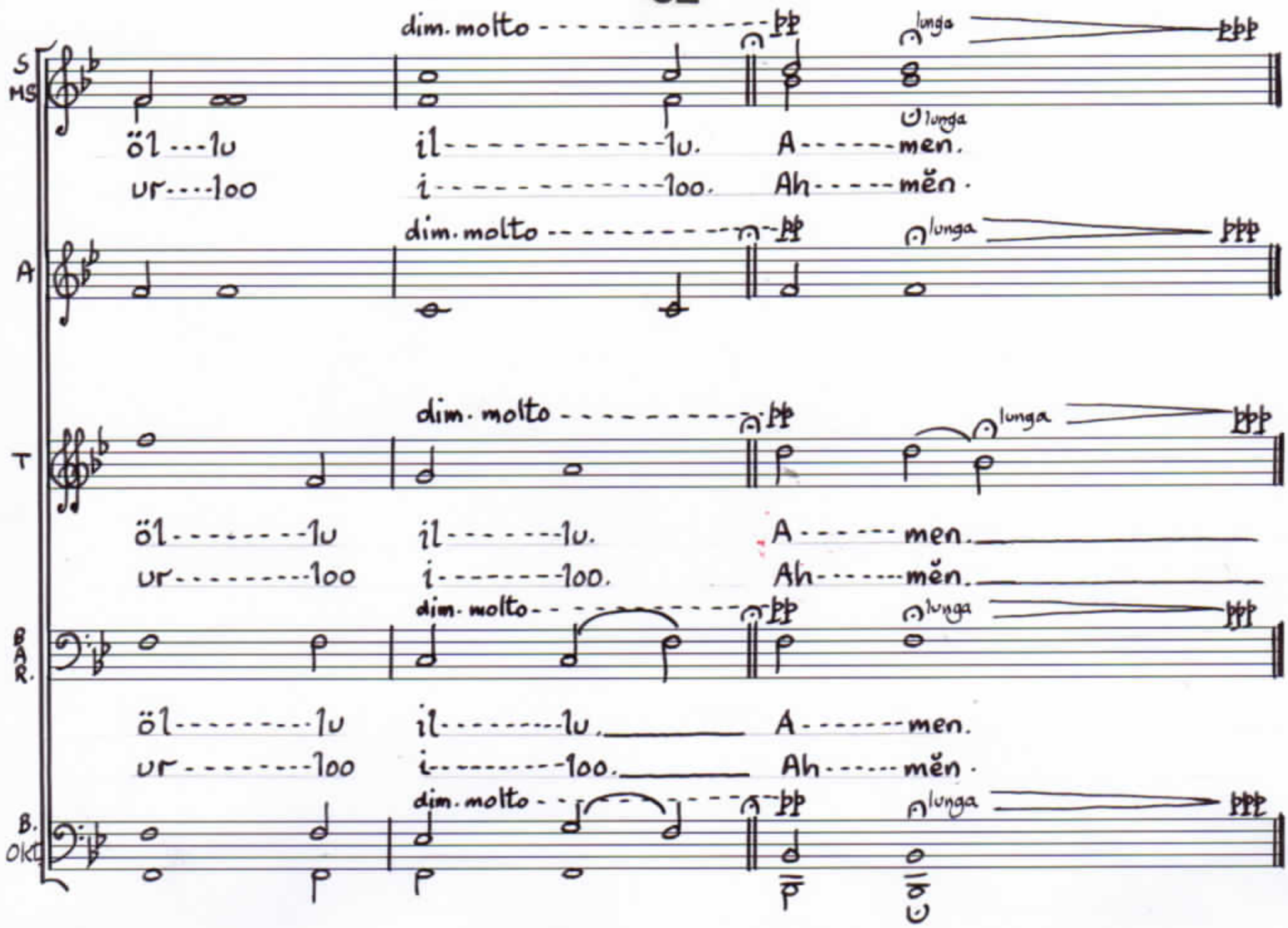
S
MS
dim. molto
pp
lunga
ppp
öl---lu
il----------lu.
A------men.
ur----loo
i----------loo.
Ah-----mĕn.
A
dim. molto
pp
lunga
ppp
T
dim. molto
pp
lunga
ppp
öl--------lu
il-------lu.
A------men.
ur---------loo
i-------loo.
Ah------mĕn.
BAR.
dim. molto
pp
lunga
ppp
öl---------lu
il---------lu.
A------men.
ur---------loo
i---------loo.
Ah------mĕn.
B.
OKT.
dim. molto
pp
lunga
ppp

IX AGNUS DEI

Andantino grazioso (m.m. ♩ = 76)

CORO

S. — p — O Lamb of God have mer-------

A. — p — O Lamb of God have mer-------

T. — p — O Lamb of God have mer-------

B. — p — O Lamb of God have mer-------

Bass Solo — p — O Lamb of God that tak----------est a----

Org.

CORO

S. cy, have mer--cy— up-on us,

A. cy—, have mer---cy up--on us,

T. cy, have— mer--cy up-- on us,

B. cy, have mer---cy up---on us,

Bass solo -way ——— the sins of the world have mer---cy up----on us,

Org.

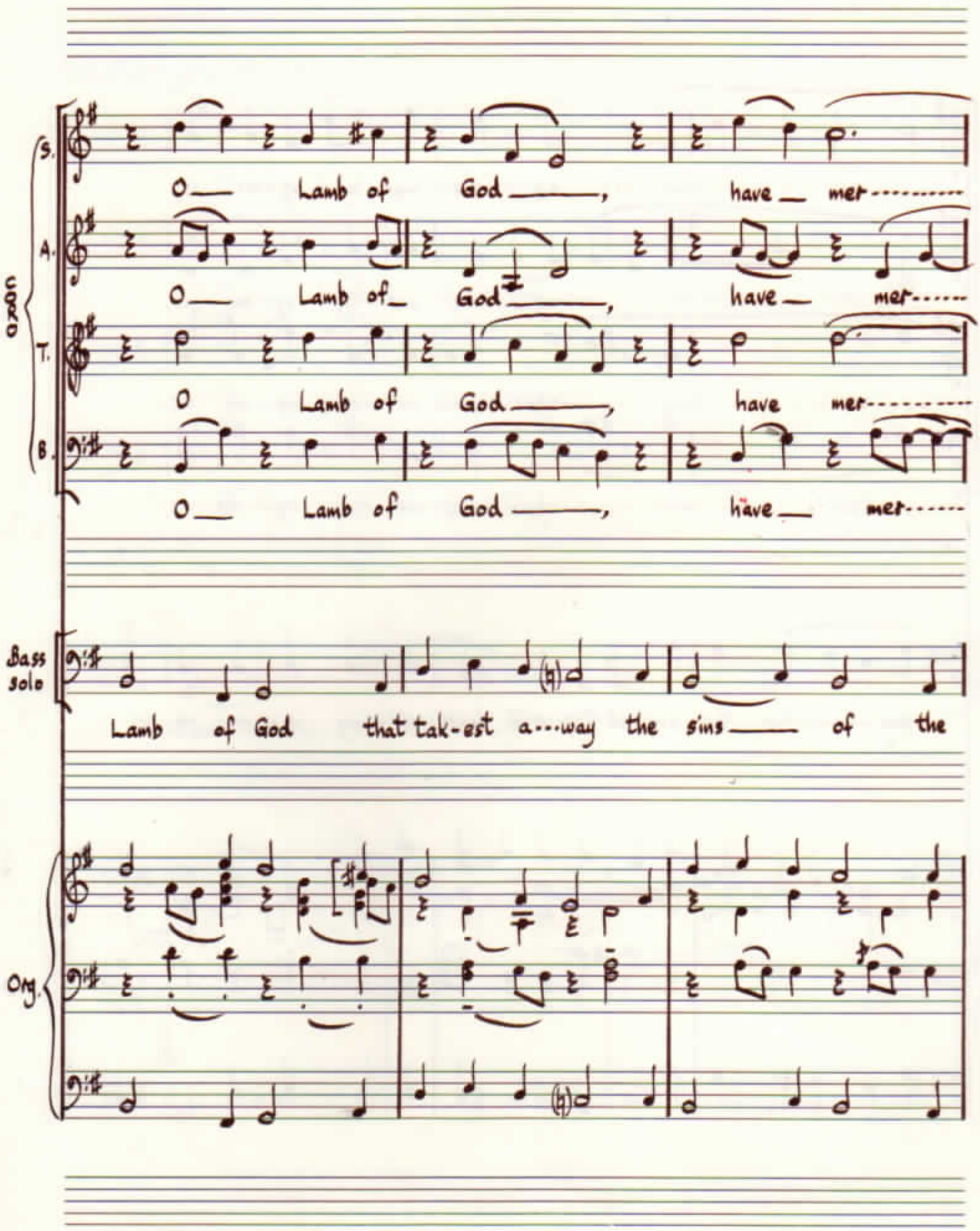
Unison
S.
O Lamb of God, have mer-
A.
O Lamb of God, have mer-
T.
O Lamb of God, have mer-
B.
O Lamb of God, have mer-
Bass solo
Lamb of God that tak-est a-way the sins of the
Org.

CORO

S. cy up on us,

A. cy up on us,

T. cy up on us,

B. cy up on us,

Bass Solo

world, have mer-cy up on us, O Lamb of

Org.

CORO

S. O Lamb of God Grant, Grant

A. O Lamb of God Grant, Grant

T. O Lamb of God Grant, Grant

B. O Lamb of God Grant, Grant

Bass Solo God that tak-est a-way the sins of the world,

Org.

CORO

S. us Thy Peace

A. us Thy Peace

T. us Thy Peace

B. us Thy Peace

Bass Solo

Grant us Thy Peace

Org.

The 10 Gallus Cantatas

from

VOCES CHRISTIANAE

by

Clive Strutt

I	Carmina Hiberniae
II	Pompa
III	Exordium
IV	Ex Psalterio
V	E Fabulis ac Picturis
VI	Ad Matutinam
VII	Recitatio
VIII	Apokryphos
IX	Resurrectio
X	Postludium

Verlag